

# SAM'S BOOGIE

1st Eb ALTO SAX.

BY SAMMY NESTICO

Moderate Tempo

*solis*  
4  
A  
*mp*

*mf.*

*unis solis*

C  
*f*

*ff*

*unis solis*

D  
*p f p f*

# SAM'S BOOGIE

2nd Eb ALTO SAX

By SAMMY NESTICO

Moderate Tempo

4 **A** *sol*  
*mp*

*mf*

**B** 1 *mf*

*sol*

**C** *f*

*ff*

*sol*

**D** *p f p f*

# 151

## SAM'S BOOGIE

1st B $\flat$  TENOR SAX.

By SAMMY NESTICO

Moderate Tempo

**A** Tromb's *Solo Sax's* *mp*

**B** TRPTS *mf*

**C** *f* *ff* *Solo Sax's*

**D** *p f p f* *Solo*

SOLO (AS WRITTEN ON AN ALB)  
G $^9$  D

A7 G7 D E D

D7 G7

D D A7

G7 D F 2 AS IS mf

f

G ENS.

3 3 3

3 soli

3 ff

# SAM'S BOOGIE

2nd B♭ TENOR SAX.

By Sammy Nestico

Moderate Tempo

4 A *soli*  
*mp*

*mf*

B *mf*

*soli*

C *f*

*ff*

*soli*

D *p f p f*

# SAM'S BOOGIE

5th Eb BARITONE Sax.

BY SAMMY NESTICO

Moderate Tempo

**E** 12 **F**  
*mf*

*f* 2

WITH TRBS.

**G**

# SAM'S BOOGIE

1st B $\flat$  TRUMPET

By SAMMY NESTICO

Moderate Tempo

4 A 11 B

1 C f

ff

1 D P f P f

ff

3 2 E 12

F mf f

1st TAP - Pg. 2

"SAM'S BOOGIE"

An empty musical staff.

An empty musical staff.

An empty musical staff.

An empty musical staff.

ON STAGE

# SAM'S BOOGIE

2nd B<sup>b</sup> TRUMPET

BY SAMMY NESTICO

Moderate Tempo

4 A 11 B

1 C f

ff

1 D f f f f

ff

3 2 E 12

f

2nd TR. PG. 2

"SAM'S BOogie"

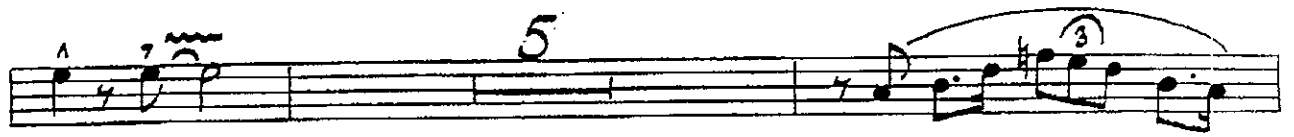

# SAM'S BOOGIE

3rd Bb TRUMPET

By SAMMY NESTICO

Moderate Tempo

3rd Trer. Pa. 2

'Sam's Boogie'

# SAM'S BOOGIE

4th B $\flat$  TRUMPET

By SAMMY NESTICO

Moderate Tempo

- Section E:** Includes a first ending bracket labeled '12' and a second ending bracket labeled '2'.
- Section F:** Begins with a first ending bracket labeled '1' and contains triplet markings (3) over several notes.

Empty musical staff.

Empty musical staff.

Empty musical staff.

Empty musical staff.

157

# SAM'S BOOGIE

4th B♭ TRUMPET

By SAMMY NESTICO

Moderate Tempo

4 A 11 B

1 C

1 D

3 2 E 12

F

1 3 3 3

*mf*

*f*

*ff*

*p f p f*

*ff*

151

4th TRPT. Pg. 2

"SAM'S BOOGIE"

An empty musical staff.

An empty musical staff.

An empty musical staff.

An empty musical staff.

# SAM'S BOOGIE

1st TROMBONE

SAMMY NESTICO

Moderate Tempo

*soli*

*mp*

**A.**

**B.**

*p* *f* *p* *p* *f* *p* *p* *f*

*p* *p* *f* *p*

**C.**

*f*

*ff*

**D.**

*p* *f* *p* *f*

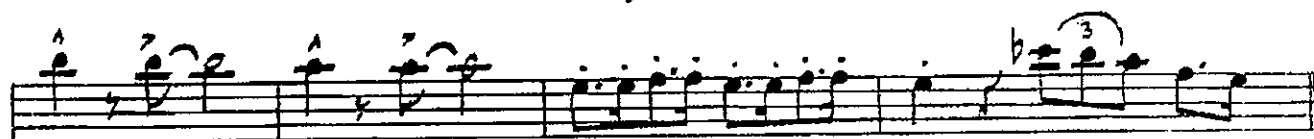

# SAM'S BOOGIE

2nd TROMBONE

BY SAMMY NESTICO

Moderate Tempo

*Soli*

mp

A

B

1

C

1

D

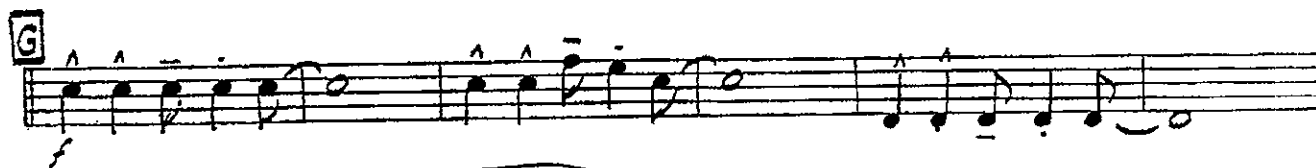
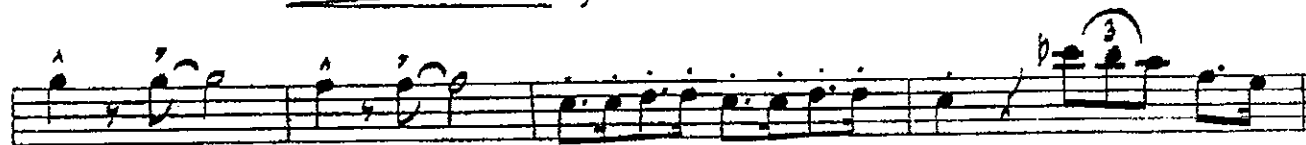
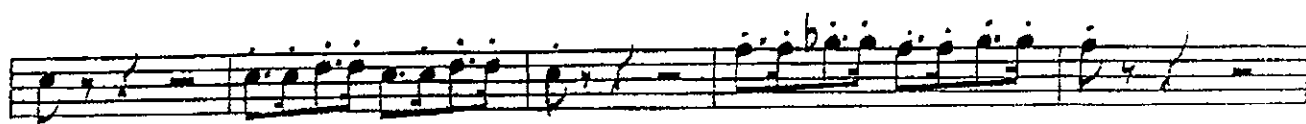

SAM'S BOOGIE

3rd TROMBONE

By SAMMY NESTICO

Moderate Tempo

*sol*

*mp*

# 151

# SAM'S BOOGIE

4th TROMBONE

BY SAMMY NESTICO

Moderate Tempo

*sol.*

*mp*

**A**

**B**

2 **C**

2 **D**

Moderate Tempo

C9 2 3 4 **A** C9 2 3 4 F9

*mp*

C9 G7 F9 C9 **B** C F C7 F C C9

C F C7 F C C9 F Bb F1 Bb F F9 C F C7 F

C C9 G9 F9 C6 **C**

D9 G7 1 F9 C F C

C F C G7 F9 C6 **D** C C9

D9 G7 1 F9 C6 G9 F9

C6 **E** C F C F C C F C F C

F Bb F Bb F C F C F C G7 F9

C F C9 A9 F9 D9 A<sup>b</sup>7 G7 C7

F9 C F C G7 F9 C F C F

C D7 G9 G C9 C9 F9 E<sup>b</sup>9 C9 F9

C9 F9 E<sup>b</sup>9 C9 G9 G° G9 F9 F° F9 C9 A<sup>b</sup>7

D9 D<sup>b</sup>9 C C9

# SAM'S BOOGIE

151

DRUMS

BY SAMMI NESTICO

Moderate Tempo -  $\text{♩} = 126$

(TRBAS) **A** (SAXES.)

*mp* *mf*

**B** (TRPTS) *mf* (SAXES)

**C** *ff*

SAXES **D**

(TENOR SOLO) **E** (TENOR SOLO)

**F**

(SAXES.)

**G** *ff* ENC

SOLO

# SAM'S BOOGIE

STRING BASS

By SAMMY NESTICO

Moderate Tempo

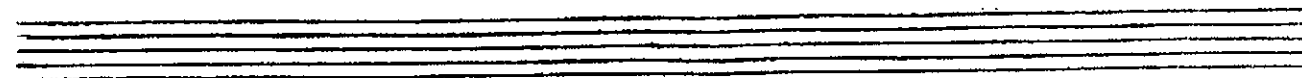
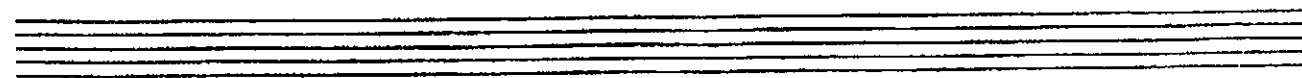

# SAM'S BOOGIE

By SAMMY NESTKO

PIANO  
Moderate Tempo

© COPYRIGHT MCMXXI KENDRA MUSIC INC., DELEVAN, N.Y.  
INTERNATIONAL COPYRIGHT SECURED - MADE IN U.S.A. - ALL RIGHTS RESERVED

Piano - Pt. 1

"SAM'S BOOSIE"

(TURN PAGE

Piano Pg. 3

SAM'S BOARD

Chords: D7, G9, G, C9, C9, F7, Eb7

Chords: C9, F9, C9, F7, Eb7, C9

Chords: G9, G°, G9, F9, F°, F9, C9, (C9) A#7

Chords: D9, Db9, C, C9?

Auto-graphed by GED. SHUTTLESA